

PRINT DATE: 2/27/2024 2:57 PM DWG LOCATION: G:\shared drives\Design\Projects\lanana chiefs conference\23-3688u - north pole\working set\E-1.0 ELECTRICAL SITEPLAN.dwg

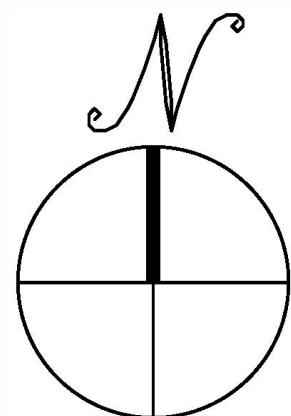

ELECTRICAL SITEPLAN

SCALE: 1/32" = 1'-0"
0 32' 64'

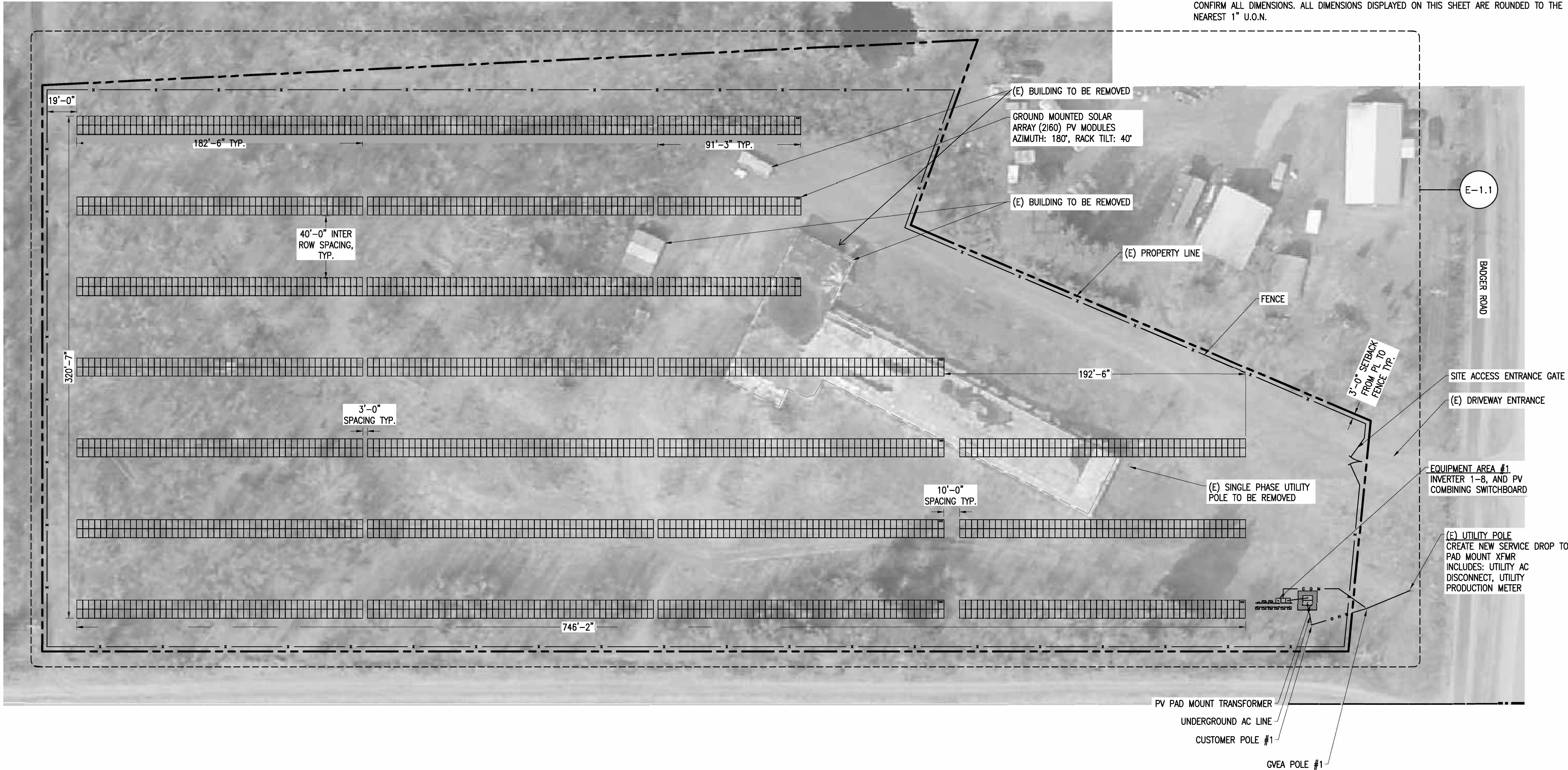

SHEET NOTES

1. IT IS THE RESPONSIBILITY OF THE CONTRACTOR TO HAVE ALL UNDERGROUND UTILITIES MARKED PRIOR TO CONSTRUCTION
2. CONNECTORS SHALL BE BY THE SAME MANUFACTURER AS THOSE ON THE MODULES UNLESS PERMISSION IS OTHERWISE GIVEN IN WRITING BY TCC.
3. CONTRACTOR SHALL ENSURE THE EXACT OUTER DIAMETER OF THE PROVIDED HOME RUN WIRING MEETS CONNECTOR SPECIFICATIONS.
4. ALL DIMENSIONS ARE FOR REFERENCE ONLY. PLEASE REFER TO MANUFACTURERS DRAWINGS TO CONFIRM ALL DIMENSIONS. ALL DIMENSIONS DISPLAYED ON THIS SHEET ARE ROUNDED TO THE NEAREST 1" U.O.N.



2210 NW Hayes Ave
Corvallis, OR 97333
541.754.2001

STAMP:

NOT FOR
CONSTRUCTION

GRID-TIE SOLAR ELECTRIC SYSTEM
BADGER RD SOLAR
2605 BADGER RD
NORTH POLE, AK 99705

PROJECT NUMBER:
23-3688U

SCALE
AS SHOWN

ORIGINAL SIZE 24"X36"
SHEET SIZE ARCH "D"

0 1/2" 1"

© Copyright 2024
Mayfield Renewables, LLC

The drawings, specifications and other documents related to this project are protected under law and contract. Reproduction of these documents is authorized for the purpose of constructing, maintaining and using this project. Use of these documents for any other purpose is not permitted without written authorization.

REV	ISSUED	BY	DESCRIPTION
11/14/23	GK	BB	UTILITY INTERCONNECTION SET
2/27/24	GK	BB	CD IFR - ISSUED FOR REVIEW
2/27/24	GK	PK	CD IFR - ISSUED FOR PERMIT

SHEET NO. & NAME:

E-1.0

ELECTRICAL SITEPLAN